

MMDA TB/PP No. C.No. 221... 2.3.12.4.159  
 Assn. ...  
 Scrutiny ...  
 PART I ...  
 PART II ...  
 A.P. ... D.P. ...

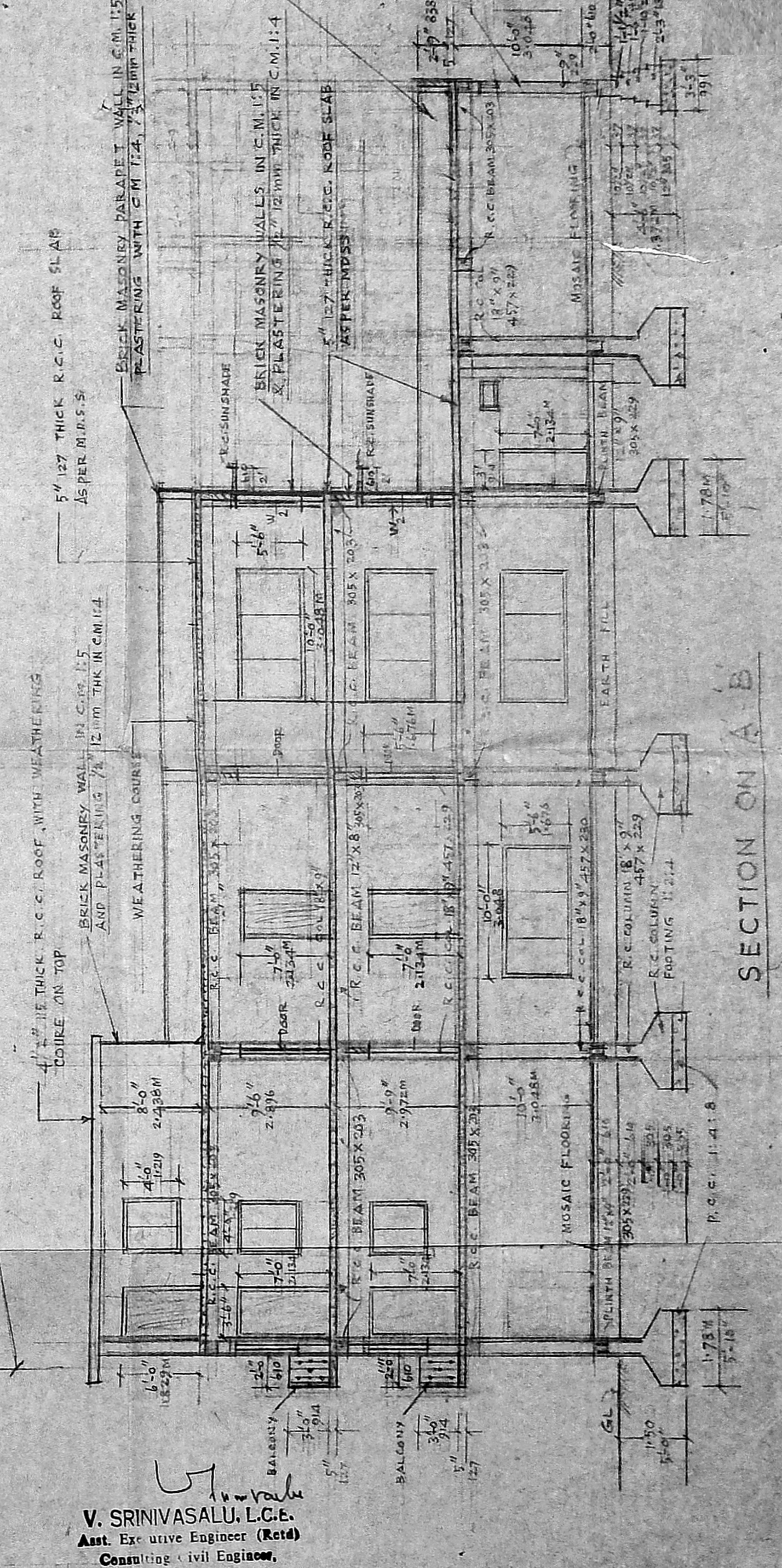
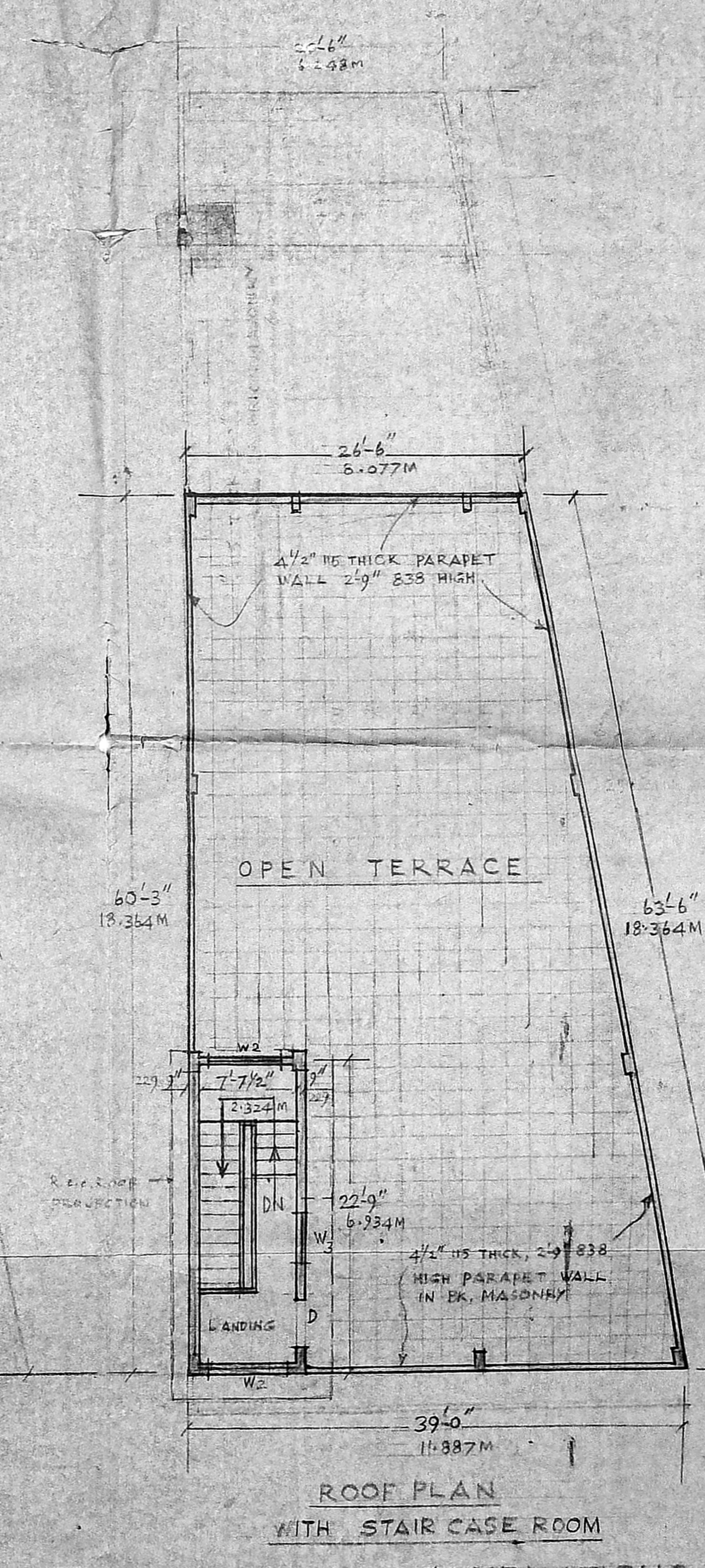
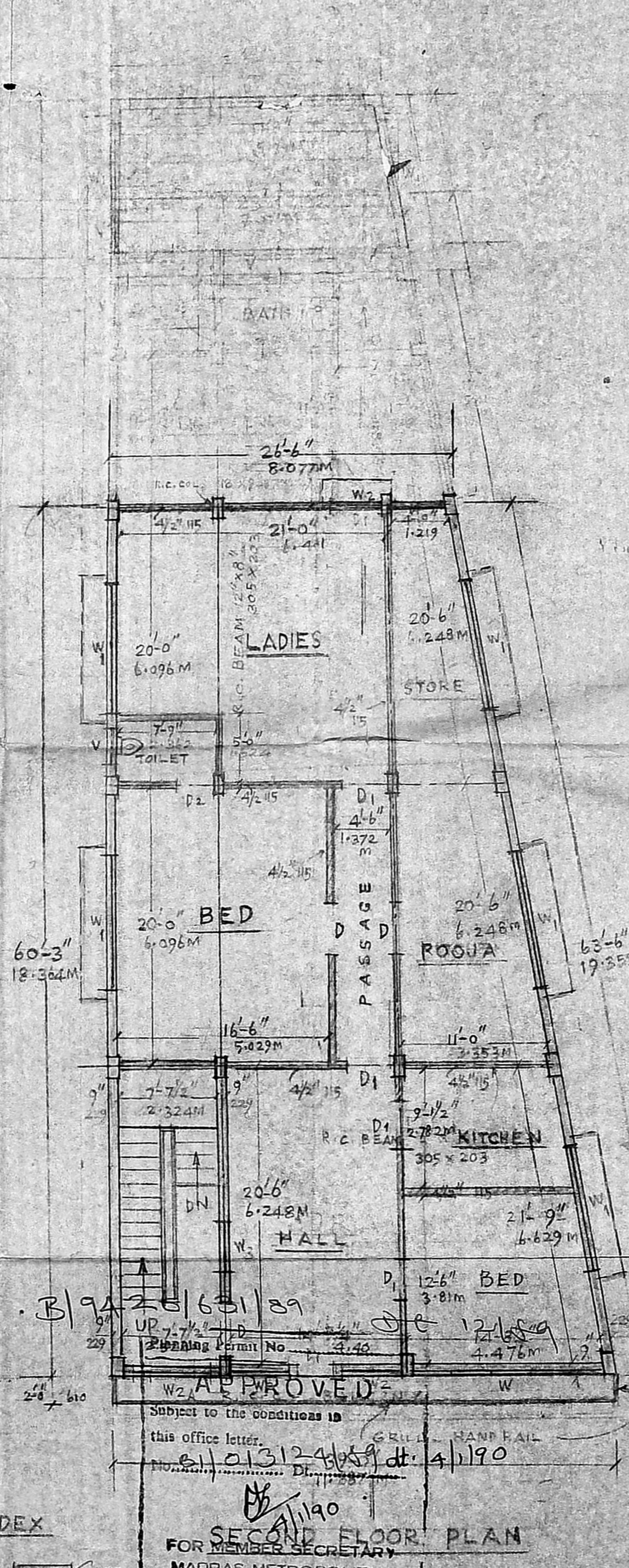
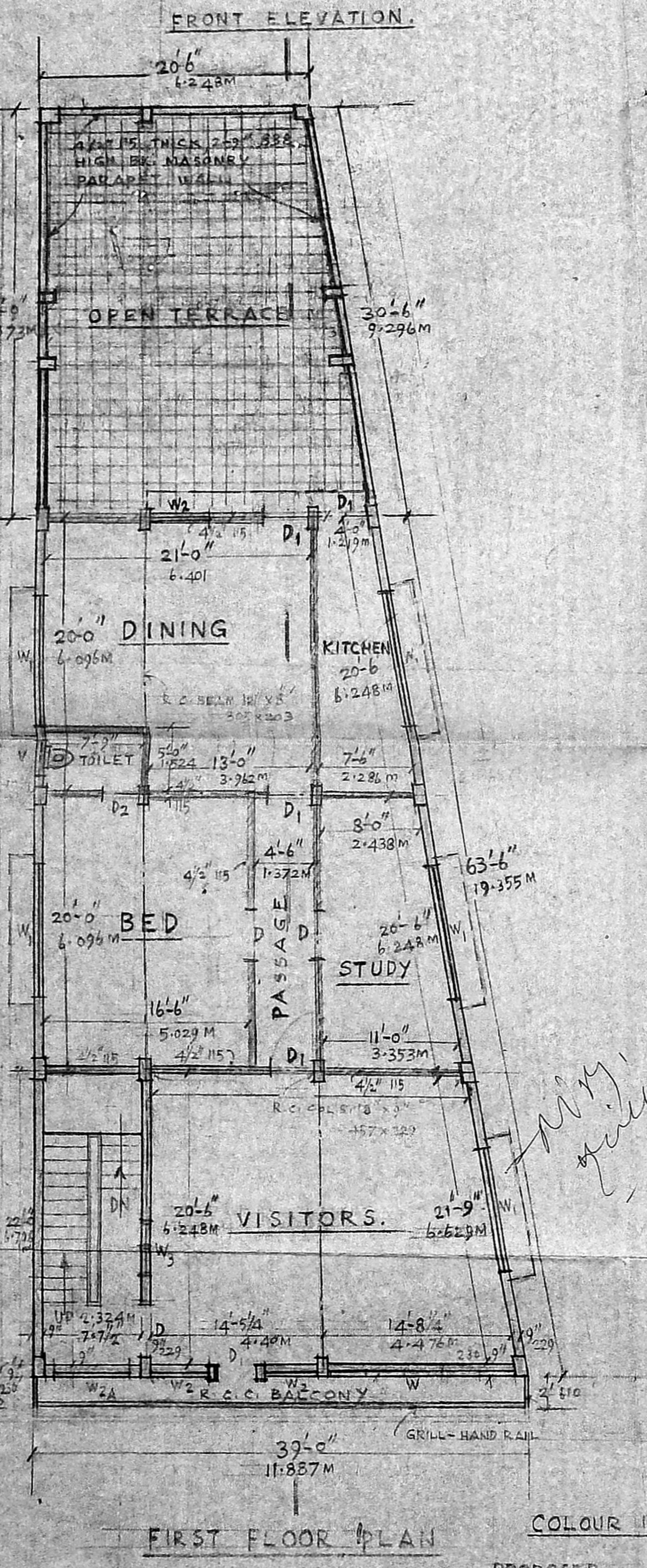
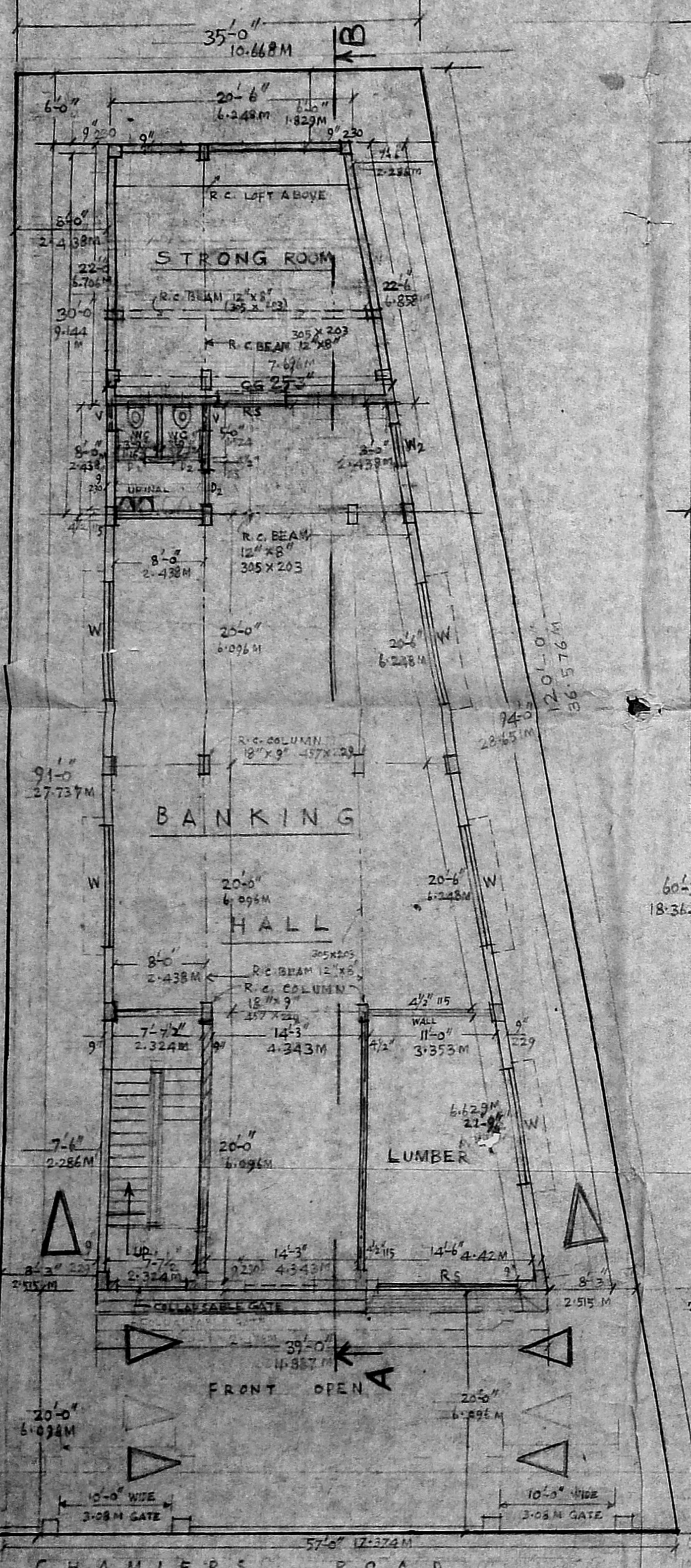

APPROVED  
 Subject to the conditions in this office letter.  
 21.3.12.4.159 dt. 4.1.90  
 FOR MEMBER SECRETARY  
 MADRAS METROPOLITAN DEVELOPMENT AUTHORITY

PROPOSED ADDITIONS AND ALTERATIONS TO PREMISES NO 40, CHAMIER'S ROAD, MADRAS-18.  
 R.S. NO 3847/66, BLOCK NO 76, DIVISION 126. SCALE: 1"=8'-0" (1:100)

V. SRINIVASULU, L.C.E.  
 Asst. Executive Engineer (Retd.)  
 Consulting Civil Engineer,  
 No. 270,  
 CLASS II LICENSED SURVEYOR  
 CORPUS OF MADRAS  
 No. 6 ... Road  
 LICENSED SURVEYOR  
 OWNER